

FRONT ELEVATION

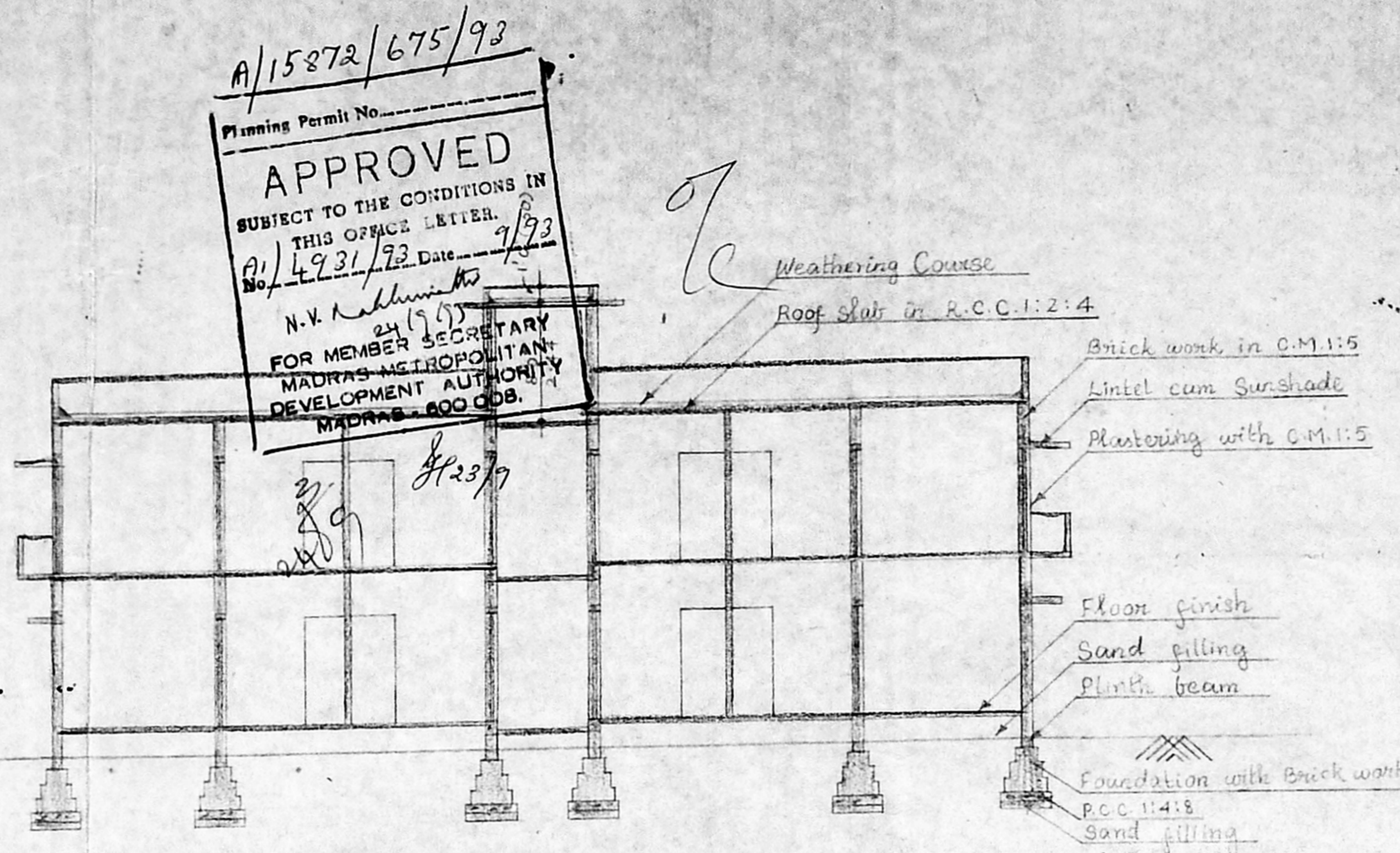

SECTION ON A-A

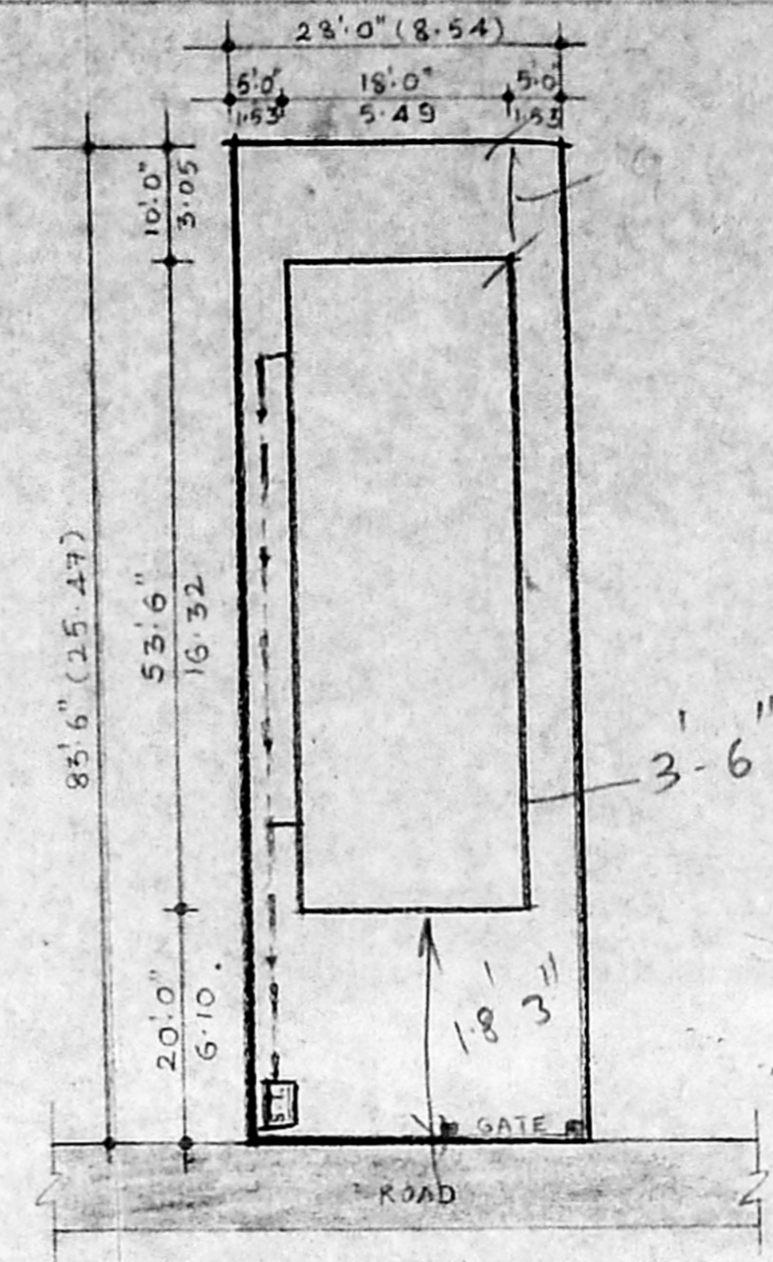

SITE PLAN  
(SCALE - 1:200)

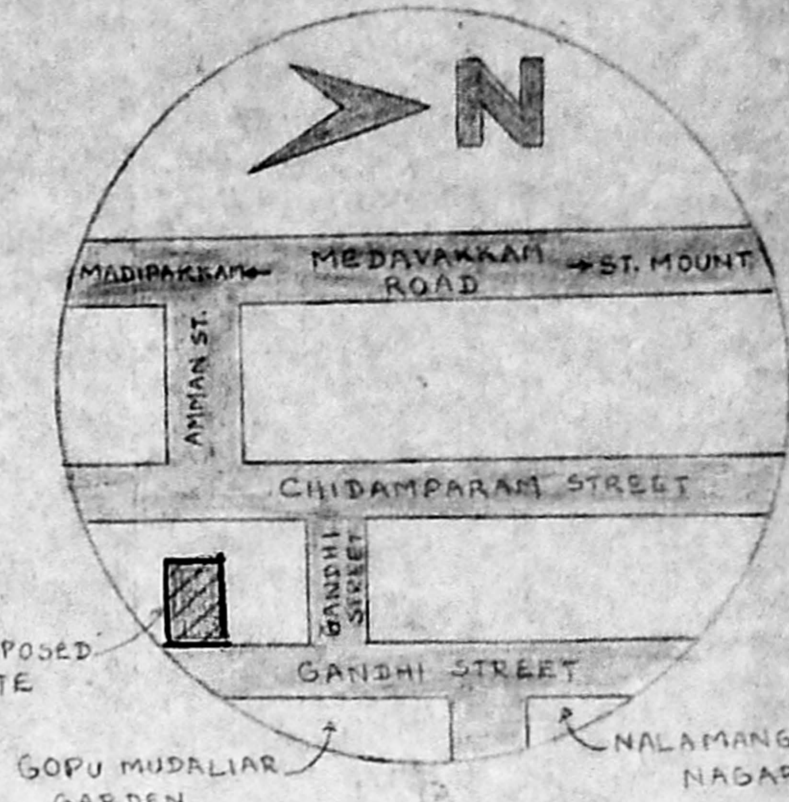

KEY PLAN  
(NOT TO SCALE)

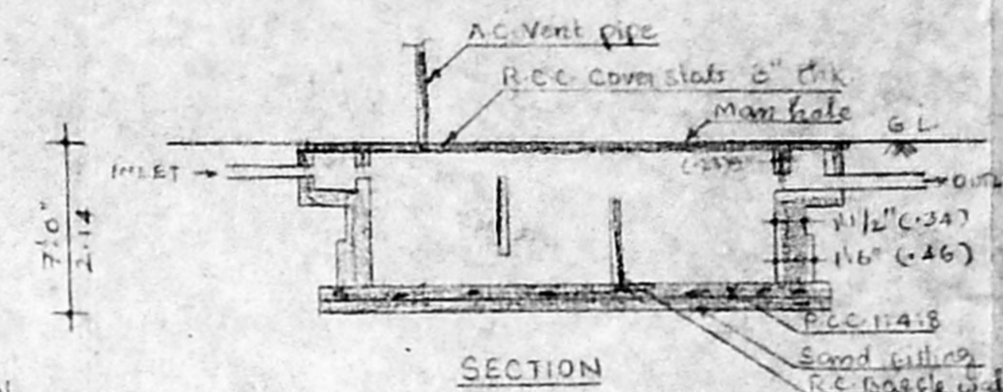

SECTION

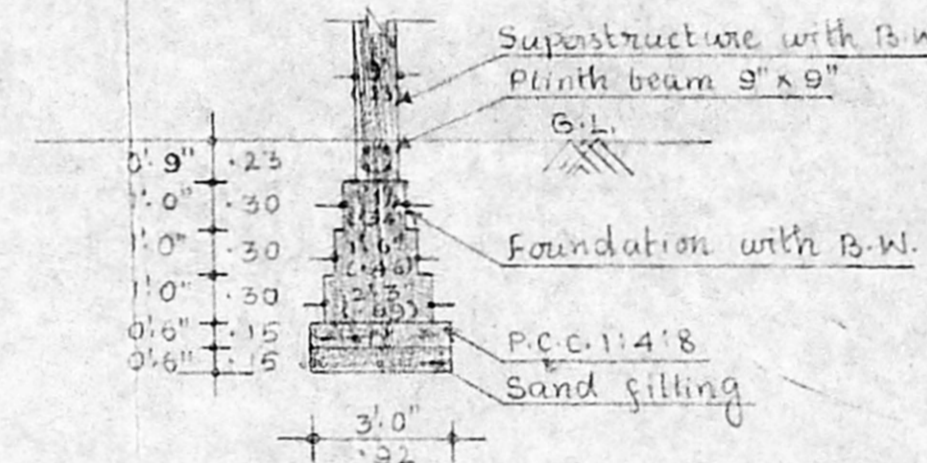

FOUNDATION DETAILS  
(SCALE - 1:50)

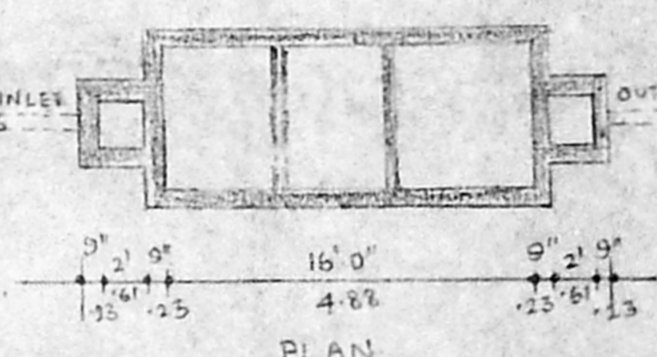

SEPTIC TANK  
(SCALE - 1:100)

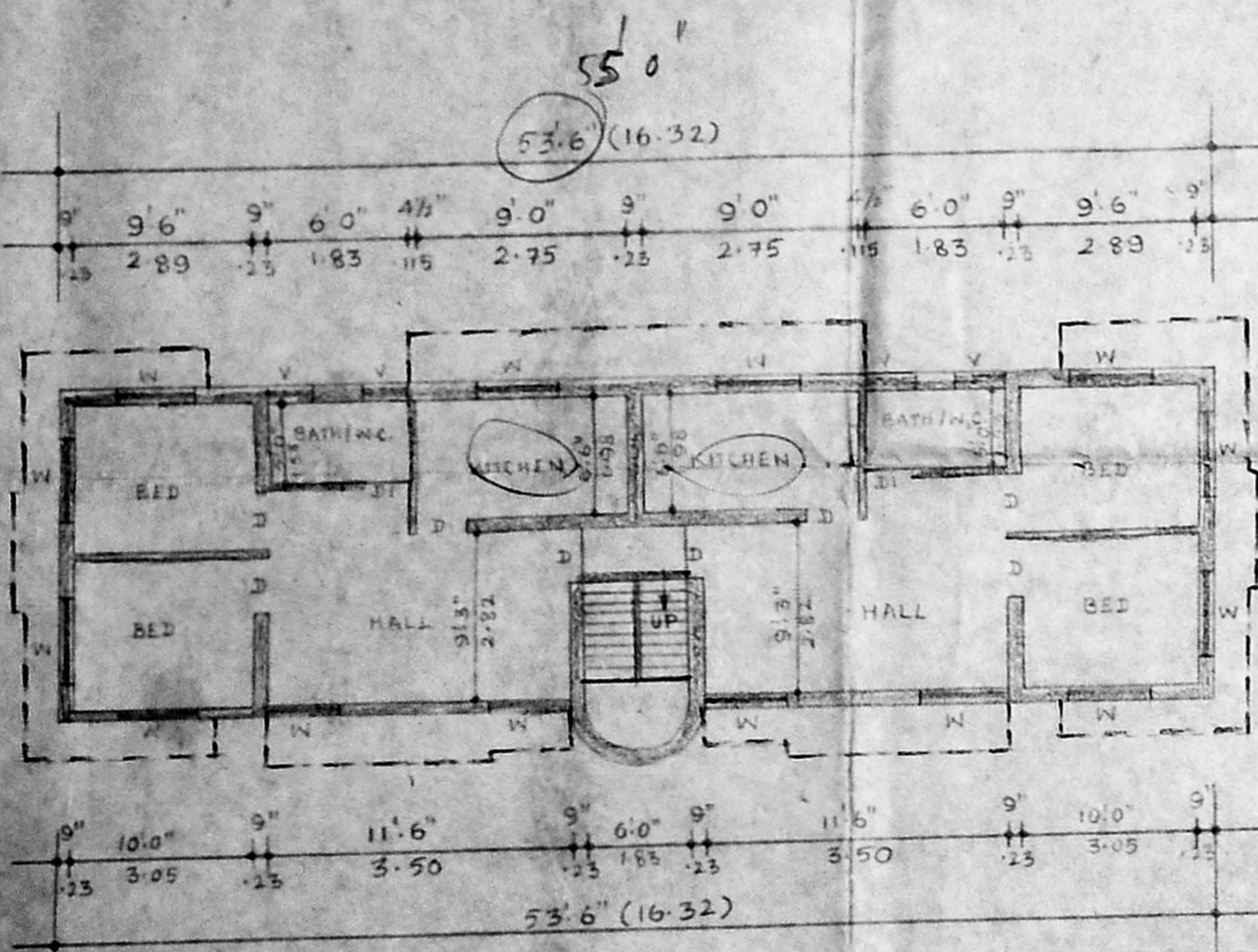

GROUND FLOOR PLAN  
(SCALE - 1:100)

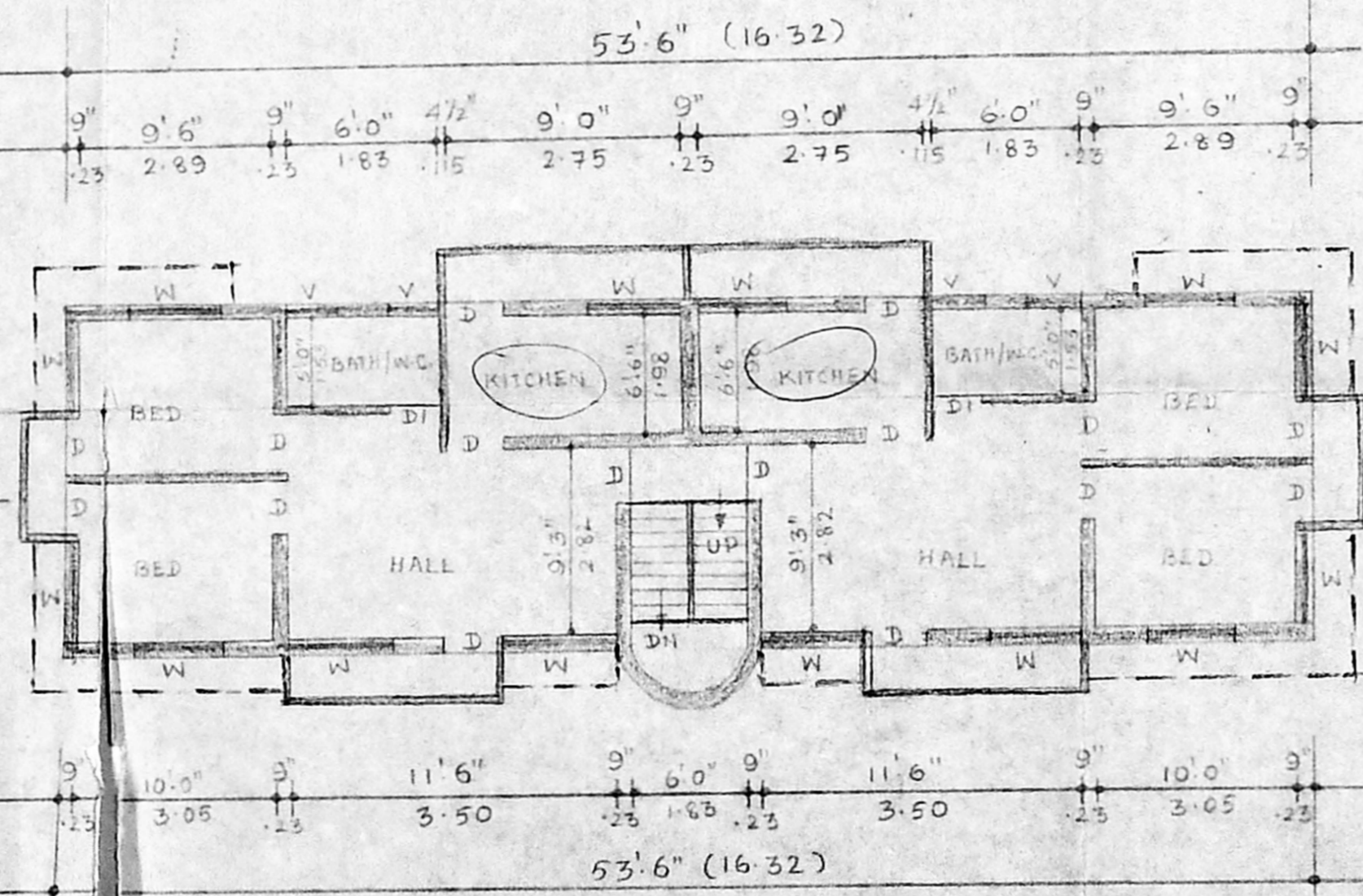

FIRST FLOOR PLAN

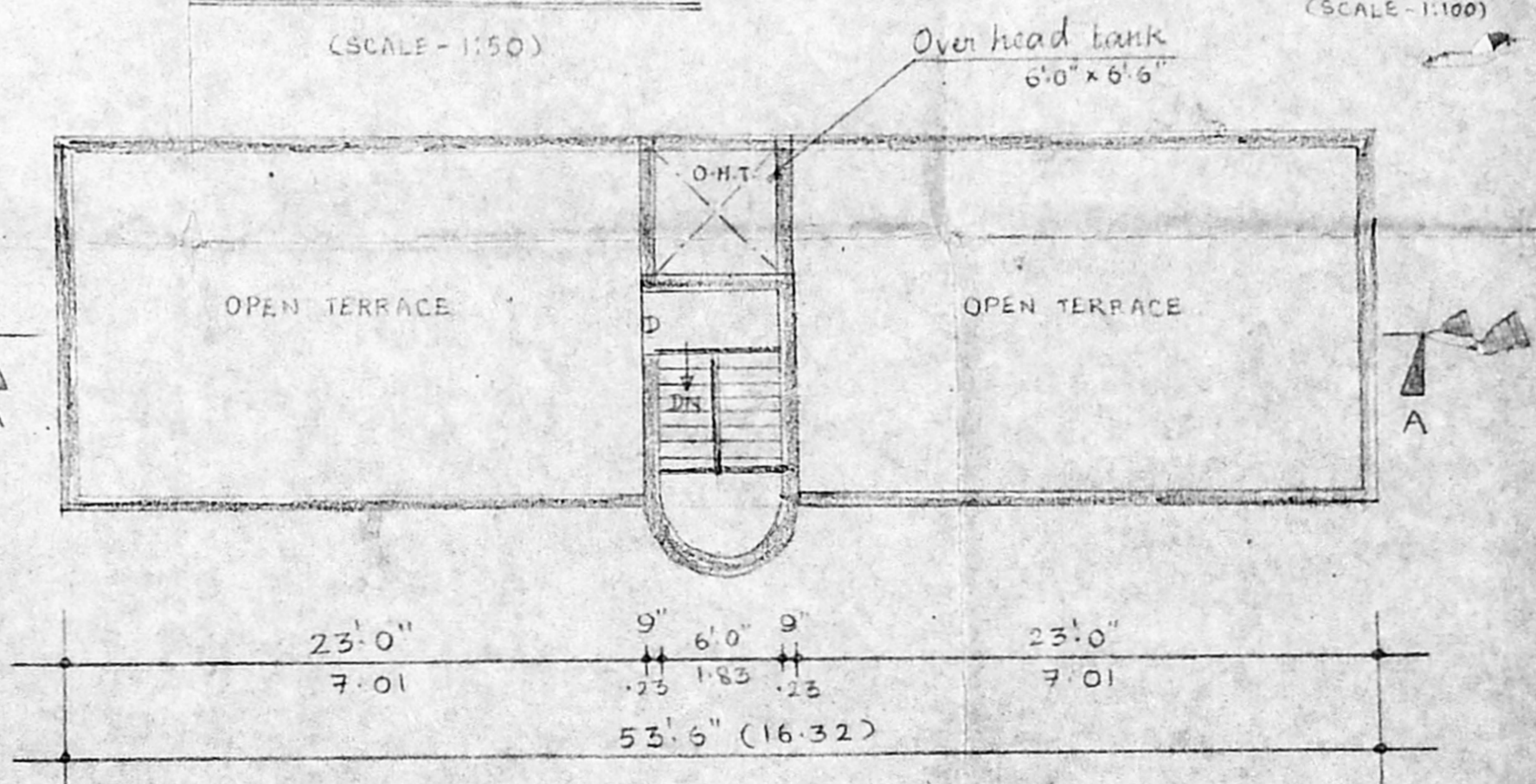

TERRACE FLOOR PLAN

Planning Permit No. A/15872/675/93  
**APPROVED**  
 SUBJECT TO THE CONDITIONS IN THIS OFFICE LETTER.  
 No. 4931/93 Date 7/93  
 N.V. Kulkarni  
 24/9/93  
 FOR MEMBER SECRETARY  
 MADRAS METROPOLITAN  
 DEVELOPMENT AUTHORITY  
 MADRAS - 600 008.

PLAN SHOWING THE PROPOSED CONSTRUCTION AT DOOR NO. OLD NO. 4B, NEW NO. 12, GANDHI STREET, VANUVAMPET, MADRAS 600 091. T.S. NO. 18/1 AND 32/2. OLD S. NO. 264/22 P.

REVISED PLAN. dt 24-8-93

AREA DETAILS:

PLOT AREA	2538.00 SFE = 217.23 M <sup>2</sup>
BUILTUP AREA:	
GROUND FLOOR	963.00 SFE = 83.50 M <sup>2</sup>
FIRST FLOOR	963.00 SFE = 83.50 M <sup>2</sup>
TOTAL AREA	1926.00 SFE = 170.00 M <sup>2</sup>
F.S.I. = 0.82	
COVERAGE = 41.19%	

JOINERY DETAILS:

D - DOOR	3'0" x 7'0" - 0.21 x 2.14
D1 - DOOR	2'6" x 7'0" - 0.76 x 2.14
W - WINDOW	4'6" x 4'6" - 1.37 x 1.37
V - VENTILATOR	3'0" x 2'0" - 0.92 x 0.61

COLOUR INDEX:

EXISTING	[White Box]
PROPOSED	[Grey Box]
ROAD	[Black Box]
BOUNDARY	[Red Line]

OWNER:  
 M. S. SUNDARRAJAN  
*S. Sundarajan*

LICENSED SURVEYOR:  
*[Signature]*  
 P. THANABALAN, D.C.E.,  
 Engineer & Contractor,  
 Licensed Surveyor No. 102,  
 Corporation of Madras,  
 272, V. S. Mudali Street,  
 Vanuvampet, Madras-600 015

ALL DIMENSIONS ARE IN METRIC SYSTEM